📓 Digital Literacy Student Ambassador Portfolio

Candidate Name: Alok Raj

Registration Number: 25BCE11089

Branch: B.Tech CSE Core (First Year)

Institution: VIT Bhopal University

Date: March 2026

📑 Table of Contents

1. Introduction
2. Task 1: Digital Literacy Awareness Infographic
3. Task 2: Student Digital Portfolio (LinkedIn, GitHub, Kaggle)
4. Task 3: Coding & Collaboration Platforms (HackerRank & Google Forms)
5. Task 4: Professional Email & Social Media Etiquette
6. Task 5: Cybercrime Awareness & Prevention
7. Conclusion & Future Learning Goals

---

1. Introduction

As a Student Digital Ambassador, my goal is to bridge the gap between technical knowledge and safe digital practices. This portfolio documents my journey through five modules, covering visual communication, professional networking, coding, formal etiquette, and cybersecurity. Each task was designed to build a "Digital-First" mindset essential for my career in Computer Science at VIT Bhopal.

---

2. Task 1: Awareness Infographic

Tool Used: Canva

Topics Covered: Safe Internet Practices, Email Etiquette, Useful Digital Tools.

Reflection: For the first task, I designed a comprehensive awareness infographic using Canva. My goal was to create a visually engaging resource that simplifies complex digital concepts for my peers. I chose Canva because of its diverse range of educational templates, which allowed me to focus on content hierarchy rather than technical design hurdles. The infographic uses a clean layout with distinct sections to ensure readability at a glance. One thing I found particularly interesting was the

challenge of "visual storytelling"—learning how to condense large amounts of information, like cybersecurity rules, into short, actionable bullet points. This task highlighted that digital literacy isn't just about knowing how to use tools, but also about effectively .

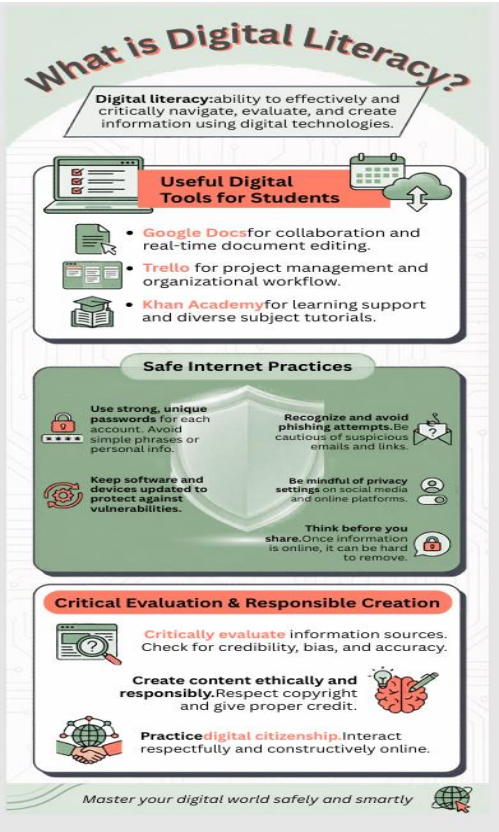

---

3. Task 2: Student Digital Portfolio

Platforms: LinkedIn, GitHub, Kaggle.

Reflection: I focused on building a professional digital foundation by establishing profiles on GitHub, LinkedIn, and Kaggle. As a first-year CSE student, I recognize that a professional online presence is a "living resume." On GitHub, I created a specialized profile README that displays my branch and learning objectives. On LinkedIn, I documented my education at VIT Bhopal to begin building a network with industry professionals. I also set up a Kaggle account to engage with data science challenges. Over the next four years, I plan to use these platforms as a portfolio. I will consistently update GitHub with my class projects while using LinkedIn to track my internships. By maintaining these profiles early, I am ensuring that I have a searchable, professional identity ready for future recruiters.

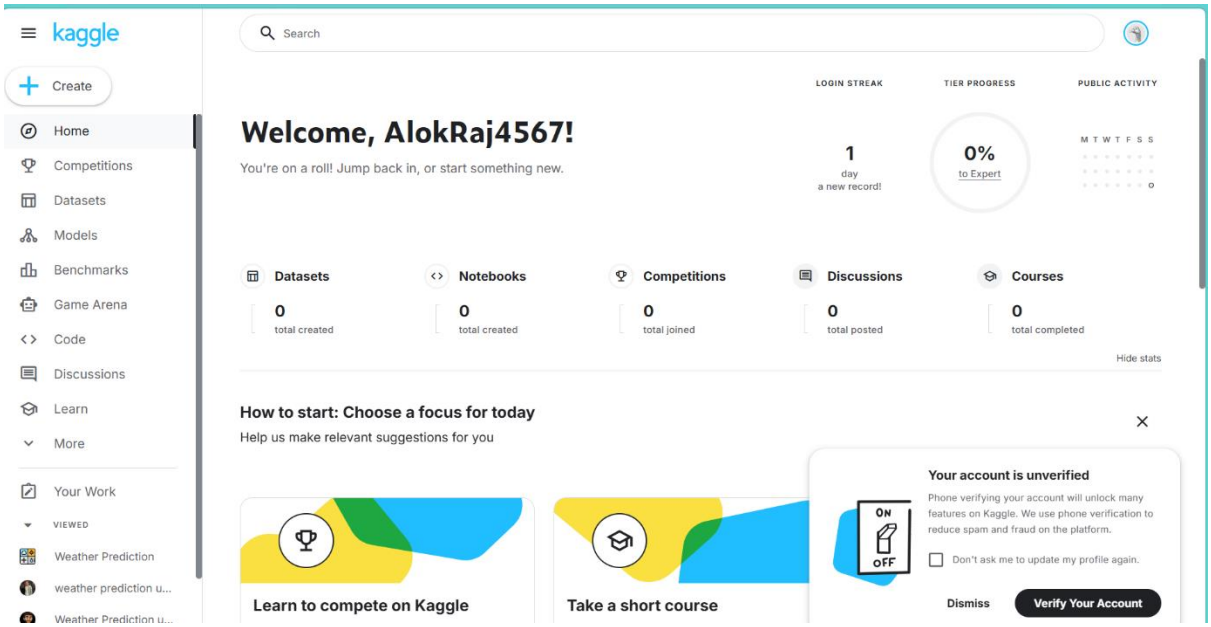
kaggle
Search
Create
Home
Competitions
Datasets
Models
Benchmarks
Game Arena
Code
Discussions
Learn
More
Your Work
VIEWED
Weather Prediction
weather prediction u...
Weather Prediction u...
LOGIN STREAK
TIER PROGRESS
PUBLIC ACTIVITY
Welcome, AlokRaj4567!
You're on a roll! Jump back in, or start something new.
1
day
a new record!
0%
to Expert
Datasets
0
total created
Notebooks
0
total created
Competitions
0
total joined
Discussions
0
total posted
Courses
0
total completed
Hide stats
How to start: Choose a focus for today
Help us make relevant suggestions for you
Learn to compete on Kaggle
Take a short course
Your account is unverified
Phone verifying your account will unlock many features on Kaggle. We use phone verification to reduce spam and fraud on the platform.
Don't ask me to update my profile again.
Dismiss
Verify Your Account

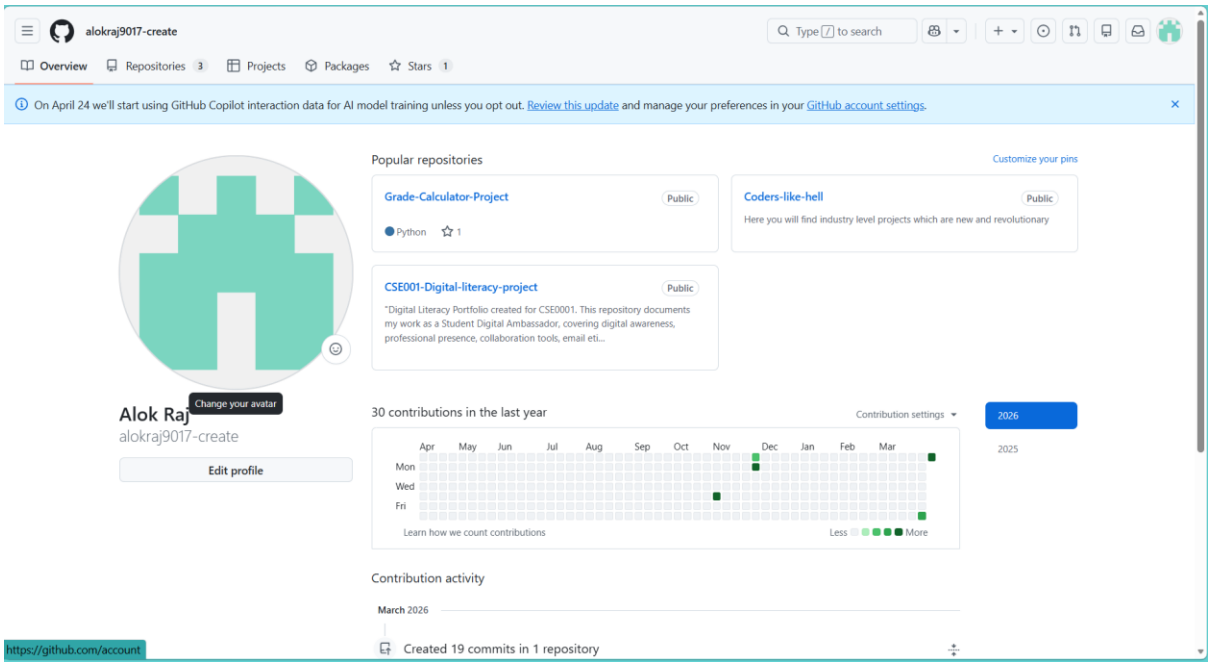
alokraj9017-create
Type / to search
Overview
Repositories 3
Projects
Packages
Stars 1
On April 24 we'll start using GitHub Copilot interaction data for AI model training unless you opt out. Review this update and manage your preferences in your GitHub account settings.
Popular repositories
Customize your pins
Grade-Calculator-Project
Public
Python
1
Coders-like-hell
Public
Here you will find industry level projects which are new and revolutionary
CSE001-Digital-literacy-project
Public
"Digital Literacy Portfolio created for CSE0001. This repository documents my work as a Student Digital Ambassador, covering digital awareness, professional presence, collaboration tools, email eti...
Change your avatar
Alok Raj
alokraj9017-create
Edit profile
30 contributions in the last year
Contribution settings
2026
2025
Apr May Jun Jul Aug Sep Oct Nov Dec Jan Feb Mar
Mon
Wed
Fri
Learn how we count contributions
Less More
Contribution activity
March 2026
Created 19 commits in 1 repository
https://github.com/account

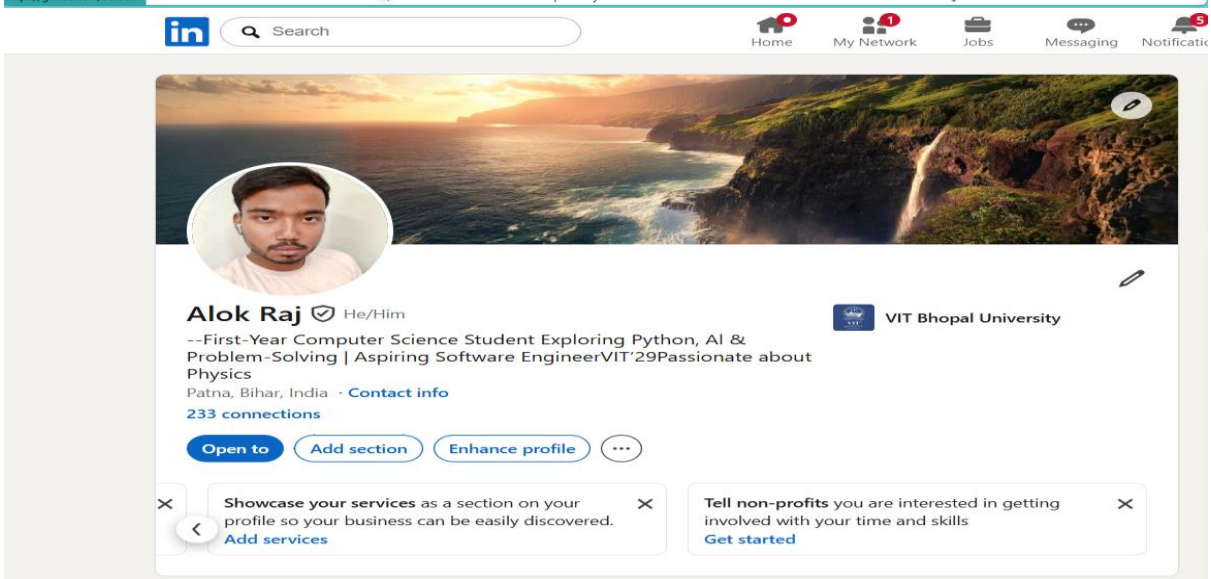
Search
Home
My Network
Jobs
Messaging
Notificatio
Alok Raj
He/Him
--First-Year Computer Science Student Exploring Python, AI & Problem-Solving | Aspiring Software EngineerVIT'29Passionate about Physics
Patna, Bihar, India · Contact info
233 connections
VIT Bhopal University
Open to
Add section
Enhance profile
Showcase your services as a section on your profile so your business can be easily discovered.
Add services
Tell non-profits you are interested in getting involved with your time and skills
Get started

---

4. Task 3: Coding & Collaboration

Platforms: HackerRank, Google Forms.

Reflection: This task bridged the gap between technical coding and collaborative tools. I completed the "Missing Characters" challenge on HackerRank, applying Python logic to identify characters not present in a string. This was my first experience with competitive programming environments, which I intend to use throughout my degree. Additionally, I developed a Digital Literacy Awareness Quiz using Google Forms. I designed five questions to test my peers' knowledge of online safety and linked the form to a Google Sheet for automated data management. These platforms are vital for academic success as they provide the infrastructure for both individual practice and group coordination. As an ambassador, being proficient in these tools allows me to manage information effectively.

Q4.What is the official National Cyber Crime Helpline number in India?

1 response

1930

Q5. Define 'Digital Literacy' in your own words.

1 response

Digital Literacy is the ability to find, evaluate and communicate information clearly through various digital platforms while staying safe and professional online

Q2. Which of the following is a professional practice for LinkedIn?

Copy chart

1 response

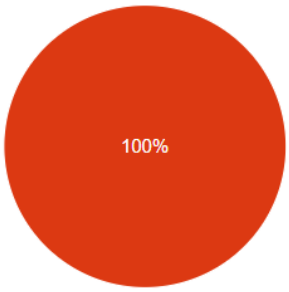

- Using a casual selfie as a profile pic
- Listing your current degree and institution
- Posting private family photos

Q3. True or False: You should use the same password for your college email and your social media accounts.

Copy chart

1 response

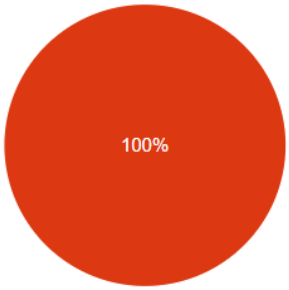

- TRUE
- FALSE

Search

1 response

Link to Sheets

Summary | Question | Individual

Q1. What is the most secure way to handle a suspicious email asking for your password?

Copy chart

1 response

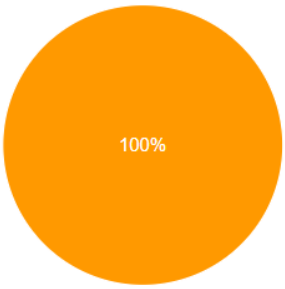

- Reply to ask who they are
- Click the link to check
- Delete and report as phishing

Q3. True or False: You should use the same password for your college email and your social media accounts. *

- TRUE
- FALSE

Q4.What is the official National Cyber Crime Helpline number in India? *

Short answer text

Q5. Define 'Digital Literacy' in your own words.

Short answer

Short answer text

Required

Questions Responses Settings

Digital Literacy Awareness Quiz

short quiz by your Student Digital Ambassador to test your knowledge of online safety and professionalism.

Q1. What is the most secure way to handle a suspicious email asking for your password? *

- Reply to ask who they are
- Click the link to check
- Delete and report as phishing

Q2. Which of the following is a professional practice for LinkedIn? *

- Using a casual selfie as a profile pic
- Listing your current degree and institution
- Posting private family photos

Q3. True or False: You should use the same password for your college email and your social media accounts. *

HackerRank Question | Google Gemini

hackerrank.com/test/ch1k00qp1cn/questions/99f8cik52st

1h 11m left

ALL

1

2

1. Python: Reverse Words and Swap Cases

Implement a function that takes a string consisting of words separated by single spaces and returns a string containing all those words but in the reverse order and such that all cases of letters in the original string are swapped, i.e. lowercase letters become uppercase and uppercase letters become lowercase.

Example

sentence = "rUns dOg"

Reverse the word order and swap the case of all letters, then return the string "DoG RuNS".

Function description

Complete the function *reverse_words_order_and_swap_cases* in the editor below.

The function has the following parameter(s):

string sentence: a given string of space-separated words

Returns:

string : a string containing all the words from the sentence but in the reverse order and such that all cases of letters in the sentence string are swapped.

Constraints

Language Python 2 | Environment | Autocomplete Ready

```python
import sys

def reverse_words_order_and_swap_cases(sentence):
    # Step 1: Swap cases (fUn -> FuN)
    swapped = sentence.swapcase()

    # Step 2: Split by a SINGLE space to preserve exact word/space structure
    words = swapped.split(' ')

    # Step 3: Reverse the list of words
    reversed_words = words[::-1]

```

Line: 1 Col: 1

Test Results | Custom Input | Run Code | Run Tests | Submit

Compiled successfully. All available test cases passed

Test case 0

Test case 1

Test case 2

Test case 3

Test case 4

Input (stdin) — Run as Custom Input | Download

```
aWESOME is cODING
```

Your Output (stdout)

```
Coding IS Awesome
```

Expected Output — Download

ENG IN 11:04 AM 3/28/2026

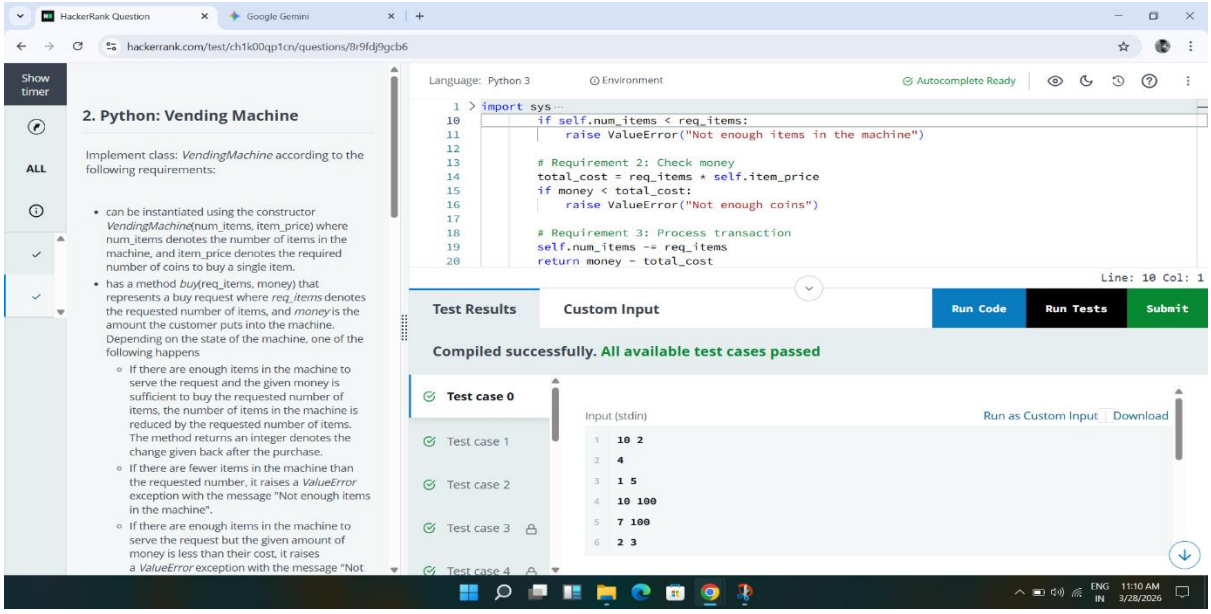

---

5. Task 4: Professional Email & Etiquette

Components: Extension Request Email, Internship Inquiry, Social Media Checklist.

Reflection: I practiced the art of formal digital communication by drafting two professional emails. I focused on maintaining a respectful tone and clear structure, including specific subject lines. This exercise taught me that brevity is more effective than long, poorly structured messages. I also created a social media checklist to help my peers understand that online actions have real-world consequences. A common problem is when students use overly casual language with recruiters, leading to missed opportunities. Learning "Netiquette" ensures our digital footprint remains an asset. Pausing to review a message before hitting "send" is the most important digital habit a student can develop.

Scenario: Expressing interest to an internship coordinator at a company.

Subject: Inquiry: Summer Internship Opportunity

Dear Internship Coordinator,

I am writing to express my strong interest in pursuing a summer internship opportunity with Microsoft . As a first-year B.Tech student majoring in CSE CORE at VIT Bhopal, I have been following Microsoft's work in , and I am eager to contribute to your team.

I am particularly interested in frontend developer, where I can apply my skills in Python, Data Structures while learning from industry experts. I have attached my resume for your review and would welcome the chance to discuss how I can add value to your upcoming summer projects.

Thank you for your time and consideration. I look forward to hearing from you.

Sincerely,

ALOK RAJ

LINKEDIN:https://www.linkedin.com/in/alok-raj-9107a227a?utm_source=share_via&utm_content=profile&utm_medium=member_android

Scenario: A formal request from a student to a professor.

Subject: Request for Extension: DIGITAL LITERACY - PROJECT- ALOK RAJ

Dear Professor ,

I hope this email finds you well.

I am writing to respectfully request a short extension on the submission deadline for the Digital Literacy Assignmment, which is currently due on 31-03-2026. Due to an unexpected technical difficulties, I am concerned that I will not be able to complete the work to the best of my ability by the original deadline.

If possible, I would appreciate an extension until 2-04-26. I am committed to submitting high-quality work and will ensure it is turned in by this new time.

Thank you for your time and for considering my request.

Best regards,

Alok Raj

25BCE11089

CSE CORE 2025

---

6. Task 5: Cybercrime Awareness

Case Study: The OLX QR Code Phishing Scam.

Reflection: In this final module, I analyzed the "OLX QR Code" scam, where victims are tricked into entering their UPI PIN to "receive" money. This case study revealed that most cybercrimes succeed through "Social Engineering" rather than technical hacks. I developed a 5-point UPI safety checklist emphasizing that a PIN is only for sending money. Understanding the "Golden Hour" rule—reporting fraud within one hour to the 1930 helpline—is a critical piece of knowledge I intend to share as an ambassador. This task shifted my perspective from being a passive technology user to a proactive, security-conscious individual. Protecting one’s financial data is a fundamental skill in the modern digital economy.

---

7. Conclusion & Future Learning Goals

Completing this portfolio has provided me with a well-rounded digital toolkit. Moving forward, I aim to deepen my expertise in **Machine Learning** and **Software Development**. I will continue to update my GitHub and LinkedIn profiles to reflect my growth. My journey as a Student Digital Ambassador doesn't end here; I will continue

to advocate for safe and professional digital practices within the VIT Bhopal community.